

## Bring liver disease management to a next level

- ◉ New spleen stiffness measurement and embedded ultrasound guidance system for risk stratification of patients with advanced chronic liver disease.
- ◉ Enhanced ergonomics and advanced features for optimized exam efficiency.

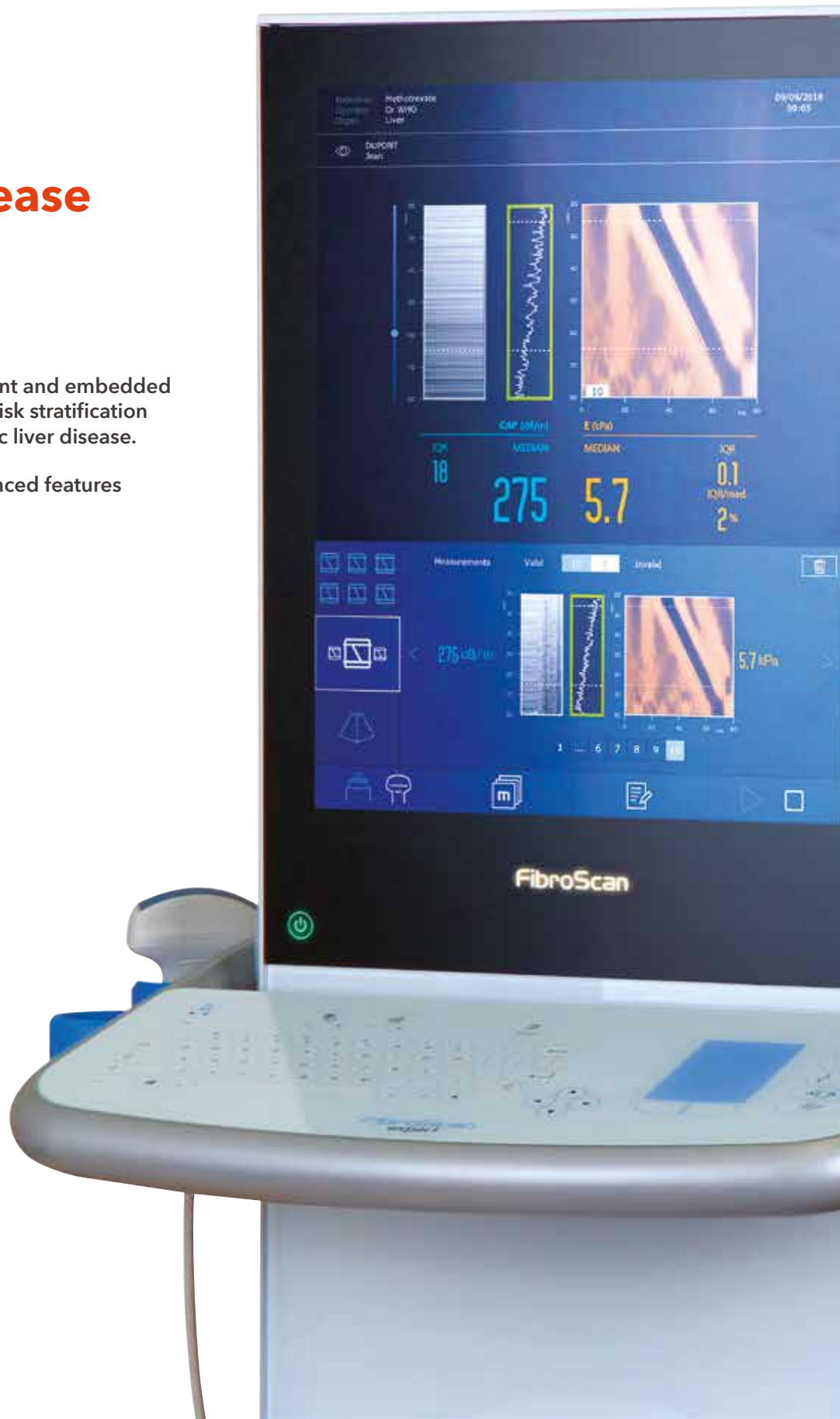



- VCTE™ liver fibrosis & cirrhosis assessment
- Touchscreen & keyboard
- Integrated barcode reader
- Embedded ultrasound guidance system

- Spleen stiffness module in-depth cirrhosis assessment
- Advanced ergonomics
- High speed electronics
- CAP™ Steatosis assessment

## BENEFITS

- Non-invasive
  - Precise & reproducible
  - Standardized procedure
  - Easy to use
  - Can be performed by any trained operator (physician, nurse or clinical staff)
  - Fast measurement (a few minutes only)
  - Immediate results
  - Certified training & consumer service
- 
- Clinically validated: 2,000+ peer-reviewed publications
  - Guidelines recommendations (EASL, AASLD, APASL, WHO)
  - Patented technology
  - Proprietary algorithms
- 
- Adapted to most settings
  - Connectivity
  - Value-based
  - No consumable

## OPTIONS

- Dicom compatibility
- Maintenance contracts

## RELATED PRODUCTS

- FibroMeter™ VCTE™
- FAST™ Score
- FibroScan® Gateway
- myFibroScan app

## TECHNICAL PARAMETERS

- 📏 Size (mm):  
642mm x 584mm x 1365mm (length x width x height)
- 📦 Weight:  
46 kg approx. (including accessories)
- ⚡ Power supply:  
100-240 V ~ 50/60 Hz  
Output power: 250 W
- ➔ Connection:  
Ethernet, 3 USB ports, 2 VCTE probe connectors, 1 ultrasound probe connector, 1 HDMI output, 1 Footswitch connector, 1 ground connector
- 🖥️ Touch Screen:  
Color LCD 19 Inch

